



Luna Connects

August 26, 2024



Who We Are

Luna Mission Statement: Transform the learning experience for students.

Luna Vision Statement: To improve the quality of life through education.

Profile of Northside ISD Learners: Learners will be creators, leaders, collaborators, communicators, innovators, critical-thinkers, and solution-finders



Spirit Rallies* Transition Camps* Special Olympics*
Half-time Performances* and more



NEW SCHOOL YEAR! NEW RECRUITS!

LUNA SPIRIT CLUB 24-25

PRACTICES MONDAY AND
THURSDAY IN G112 4:05-
5:00

Come be a part of Luna
Longhorn History!

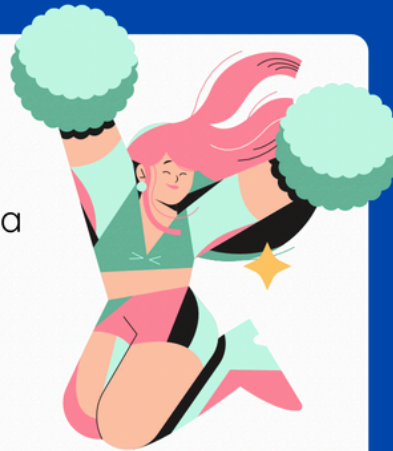

**SHOW US
YOUR SPIRIT!**

For more info, please contact
Mrs. Ruiz (klarisa.ruiz@nisd.net)

Spirit Club is open to all Luna students. Students
wishing to join must purchase a Spirit Club uniform
shirt for \$14.00.

1ST practice AUGUST 26, 2024



NJHS Meeting & Parent Night

When: September 5th @ 6pm

Where: Cafeteria

What to bring:

- ◆ Phone (Parents)
- ◆ Chromebook (NJHS members)
- ◆ Student ID
- ◆ \$25 Cash or Check

- We will be going over the Luna NJHS Bylaws, which outlines your students commitments and obligations for the year
 - Meetings
 - Committees
 - Service Hours
 - Service Project
- Signing up NJHS members & Parents for Google Classroom
- Going over NJHS Officers Elections and handing out election candidate forms
- NJHS members will get their permanent pass affixed to their Student ID
- NJHS members and Parents will be able to order their NJHS shirt



NJHS QUALIFICATIONS

ARE YOU INTERESTED IN BEING APART OF NJHS? THERE ARE A FEW THINGS YOU HAVE TO KNOW TO BE CONSIDERED AS A CANDIDATE.

- To be eligible for membership, the candidate must be a seventh or eighth-grader.
- Students must have been in attendance at Gregory Luna Middle School the entire fall semester of the year for which they are being considered.
- Candidates must have a cumulative scholastic average of 90 for the fall semester of the current school year. There should be no grades below 70 for any grading period. Students in core High School courses will have five points added. Students must exhibit exemplary character, outstanding citizenship, capable leadership, and devoted service.
- Volunteering in your community or with community organizations

Contact Mrs. Lykes or Mrs. Fernandez if you have any questions
marquita.lykes@nisd.net sherley.fernandez@nisd.net



CAN I CHANGE MY SCHEDULE?

YES

Missing a class

Duplicate class

Wrong level of class

Repeating a class I have already taken

NO

Teacher change

Elective change

Lunch change

We are only correcting ERRORS at this time
Thank you!

ERROR IN YOUR SCHEDULE MEANS...

Wrong level of class

Missing a class

Class accidentally listed twice

You already took the class

Thank you!

ERROR in your schedule?

Wrong level, class missing, class listed twice, etc?
Please fill out the google form and a counselor will get back with you.



Luna Middle School



NO OUTSIDE FOOD DELIVERY ALLOWED

To ensure and maintain a safe and welcoming learning environment for students...

We will no longer be accepting ANY food/beverage parent drop off or third party deliveries for students.

You are welcome to come and have lunch with only your student, please have your ID and check in at the front office.



SCHOOL PICTURES

Fall Individual Pictures 09/20/2024

Fall Retake Pictures 11/01/2024

Spring Pictures 02/28/2025

8th Grade Panoramic Picture

Friday, October 25, 2024

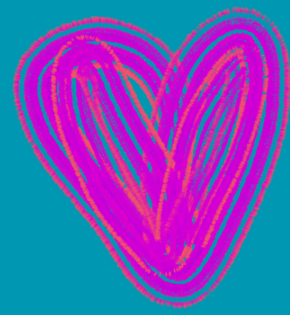



PTA

100% is our goal this year! PTA provides students with learning opportunities and FUN! Support Luna's PTA by becoming a member. Family members are encouraged to join as well. More information to come on events and meetings. www.JoinPTA.org





STUDENT BADGES

For safety reasons, Luna students will be required to wear student ID's on campus. Sixth graders and new to Northside students will be given an ID.

All students should have an ID at this time. Please make sure your child is wearing the ID. Replacements are \$5.



Longhorn Pride Never Dies!

